



Tel. Nos.: (0674) 2375100/ 2510528
 FAX No.: (0674) 2510214/ 2514669
 Email : sampark_oscb@rediffmail.com

THE ODISHA STATE COOPERATIVE BANK LTD.
Pandit Jawaharlal Nehru Marg,
Bhubaneswar – 751 001

Ref. No. OSCB/HRDD/ 3919

/ 2017-18

Date : 12/10/2017

SHORT TENDER CALL NOTICE

Sealed item rate tenders are invited from registered and eligible civil contractors / firms for interior furnishing with electrification work at Link Road Branch, New Premises over Plot No.1027 Cuttack Town, Unit-33, Cuttack on behalf of the Managing Director, Odisha State Cooperative Bank Ltd, Pandit Jawaharlal Nehru Marg, Bhubaneswar-751001 as follows:

Sl. No.	Name of the work	Estimated Tender Amount (in Rs)	EMD amount (in Rs)	Cost of Tender Paper + GST 18% (in Rs.)	Eligibility- Class of Contractor	Period of completion
1.	Proposed interior furnishing with electrification work at Link Road Branch, New Premises over Plot No.1027, Link Road Cuttack.	31,67,000.00	31,670.00	7,080.00	Class-C & above	90 days

Terms and conditions:

1. The tender documents can be downloaded from the official website www.odishascb.com from 13.10.2017 to 27.10.2017 and the cost thereof should be submitted in shape of DD/PO drawn in favour of M.D. OSCB with tender paper which is non-refundable. No other mode of sale of tender paper is available.

2. All tenderer shall submit two envelopes one named as Technical bid another shall be price bid.
3. Technical bid shall contain copy of valid license, organizational structure, work experience, project done of similar nature, works in hand, photograph of work executed, certificates of various clients regarding successful completion of the works, photocopy of valid and up-to-date ITCC & STCC with turnover report of last 3 years (If applicable).
4. The price bid shall contain the filled up tender form in proper manner accompanied by EMD.
5. Both the sealed envelopes shall be put in a sealed cover addressed and submitted to Managing Director, Odisha State Cooperative Bank Ltd, Pandit Jawaharlal Nehru Marg, Bhubaneswar-751001.
6. The tender papers will be received till 1.00 PM of dated ~~27~~10.2017 and will be opened on the same day at 3.30 PM in presence of tenderer or their authorized representatives at OSCB, Head Office, Pandit Jawaharlal Nehru Marg, Bhubaneswar.
7. The EMD shall be deposited in form of account payee demand draft/ P.O from a Nationalized Bank/ Scheduled Bank in favour of Managing Director, Odisha State Cooperative Bank payable at Bhubaneswar. Tender deposited without earnest money in proper form shall be rejected without assigning any reason thereof.
8. The rate shall inclusive of all duties and taxes. The GST of 18% will be deducted from all the running and final bills for the work. No request or claim for waiver in this regard will be entertained.
9. Authority is not bound to accept the lowest tender and reserves the right to cancel or reject any or all tenders without assigning any reason thereof.

Managing Director
Odisha State Coop. Bank Ltd.

CONDITIONS OF CONTRACT

1. Eligibility Criteria:

A) Financial Qualification: The qualify for award of contract, each bidder in its name should have in the last 3 years.

- a) Achieved, in at least one financial year, a minimum annual financial turnover (In all classes of interior furnishing work & repair work) of Rs.50.00 lakh
- b) Satisfactorily completed one or more nos. of similar special repair or interior work each costing not less than Rs.30.00 lakh, during last three years, completion certificate to be furnished from the competent authority.

B) Class of Contractor: Class C or above.

C) Technical Qualification: The submitted technical bid shall contain organizational structure, list of tools and plans, work experience, project done of similar nature, works in hand, photograph of work executed, certificates of various clients regarding successful completion of the works. The following documents to be submitted with the technical bid and original documents are to be brought at the time of opening for verification.

- a) Attested copy of contractors registration certificate (C Class and above),
- b) Attested copy of valid PAN, VAT Clearance Certificate in form of VAT 602,
- c) DD/PO of Tender cost and EMD as specified,
- d) Notarized affidavit regarding any legal suits arbitration blacklisting from / with any client,
- e) Registration certificate of Service Tax with up to date clearance,
- f) Attested copy of valid ITCC and PF registration No. with latest challan copy.
- g) Solvency certificate for Rs.35.00 lakh or above issued from a Nationalized /Scheduled Bank.

PK

66

h) Complete address of the tenderer (Communication and Permanent) with mobile number.

No exemption/preferences will be given to the tenderers on the basis of caste, qualification or other special conditions, if any.

2. **Earnest money deposit** : Each tender must pay an EMD of 1%(one percent) of estimated cost along with tender in the form of crossed Demand Draft /PO payable at Bhubaneswar and drawn in favour of MD, Odisha State Cooperative Bank. The EMD shall be returned to the successful tenderer on completion of work and after defect liability period.
3. **Initial Security Deposit**: After successful award of the tender, the tenderer must pay the ISD of remaining 1% of the contractual value after deduction of EMD. The ISD shall be returned to the successful tenderer on completion of work and after defect liability period. The security deposit must be done in shape of DD made in favor of Managing Director, OSCB. No other mode of deposit will be entertained.
4. **Date of commencement**: The date of commencement shall be reckoned as the date of execution of agreement with the successful tenderer.
5. **Time of completion**: The work shall be completed in all respect within a period of **3** months (~~Three~~ months) from the date of commencement.
6. **Liquidated damages**: If the contractor fails to complete the job within the stipulated time, the OSCB will be entitled to charge liquidated damages @ 1% of the accepted contract sum per week subject to a maximum of 10% of the accepted contract sum.
7. **Retention money & defects liability period**: 5% of the gross value of each running & final bill shall be retained and will be released after a period of 12 months from the date of actual completion. The contractor at their own cost shall attend to any defects noted during this period.
8. Delivery, freight and all other similar charges shall be borne by the contractor and no separate payment shall be made on these accounts.

44

65

9. All rubbish and superfluous materials shall be removed from site at the cost of the contractor after completion of work and prior to submission of final bill. Rubbish may be deposited outside Municipal limits.
10. Any damage caused by the workmen of the contractor to walls, ceiling, floors or existing furniture and fixtures etc. should be made good at their cost.
11. The contractor shall made arrangement for storage of materials, tools, equipments etc., at site and OSCB shall not bear any expenses and risks on this account.
12. The contractor shall remove from site any material found defective by OSCB during or after execution of work and such materials should not be reused in the work.
13. The contractor can do the work as per the approved drawing and designed provided by site Engineer-in-charge.
14. In case of unsatisfactory execution, in competence, bad workmanship, use of materials officially rejected by the OSCB or similar circumstances, OSCB will reserve the right to terminate the contract and engage separate agencies for completing the work on contractor's risk and cost by serving 7 days notice to the contractor.
15. The contractor will observe all necessary precautions at his own cost to safeguard the workers during execution of work.
16. The rates shall be inclusive of all duties and taxes contract sales tax, turnover tax / excise duty, entry tax and any other tax / duty like VAT, Labour Cess Service tax etc. or levy levied by the Central Govt., State Govt. and local authority and OSCB will not entertain any claims of the contractor in this respect.
17. Contractors are advised to see the proposed site before quoting their rates.
18. The contractor will have to clean the site furniture and fixture etc., up to the satisfaction of the OSCB daily up to the completion of the work.

143

164

19. The contractor shall quote their rates for the best of the materials and contractor shall obtain prior approval from the bank before placing order for the materials/ agency.
20. The contractor has to follow the instructions of the OSCB from time to time during execution of work. The contractor has to submit their running and final bills to Manager (T) for their checking/ certifying/ necessary action before forwarding to OSCB for their necessary action in the matter.
21. The contractor will have to show all the materials before providing/ using in the above work. If the contractor will not show all the materials and the same will be covered, OSCB can remove these materials, which have not been previously checked at contractor's cost and OSCB, will not bear any cost for the same.
22. The tenderer shall note that his tender shall remain open for period of 90 days from the date of opening of tender.
23. Amount of the running bill should not be less than Rs. 10.00 lakhs (Rupees Ten lakhs only).
24. The contractors are advised to inspect the site before offering their price .The rate quoted shall be firm throughout the tenure of the contract(including extension of time if any)and will not be subject to any fluctuation due to increase in cost of materials, labour, sales tax on works contract etc.
25. Contractor has to engage specialized agencies for treatment of water proofing, anti termite works, ready mix concrete works.
26. Contractor has to arrange quality guarantee from respective manufacturers for above mentioned works.
27. The successful tenderer to whom the contract is awarded will have to deposit as initial security deposit a further sum to make up 2% of the value of the accepted tender including the Earnest Money. The initial Security Deposit may be submitted in the form of Bank Draft/ Pay order/ Banker's Cheque shall be from any Nationalized /Scheduled Bank. The initial Security deposit will have to be

412

63

made within 14 days from the date of acceptance of the tender failing which the Owner at his discretion may revoke the letter of acceptance and forfeit the Earnest Money deposit furnished along with the tender. No other mode of deposit shall be entertained.

28. The bidder is to submit the details of quarry for procurement while submitting the bids. The contractor would be responsible for procurement of materials from authorized sources and voluntarily disclose the source of procurement for the purpose of billing.
29. When the bid amount is up to 10% less than the estimated cost, no additional performance security is required to be deposited. When the bid amount is less than the estimated cost by 10%, the successful bidder will deposit the additional performance security to the extent of 1.5 times of the differential cost of the bid amount and 90% of the estimated cost. This deposit may be submitted in the form of Bank Draft/ Pay order/ Banker's Cheque shall be from any Nationalized /Scheduled Bank. No other mode of deposit shall be entertained. When the bid is abruptly less or more than the estimated cost, the authority reserves the right to reject the tender.
30. If L1 bidder does not turn up for agreement after finalization of tender, then he shall be debarred from participation in bidding for 3 years and action will be taken to blacklist the contractor.
31. If any work is extended from its prescribed quantity, the contractor will do the work at same tendered cost.
32. The branch is operational and the staff quarter is occupied, the contractor need to do all the work without disturbing daily activity of the bank/ staff residing in the quarters. (Clause Deleted)
33. No part of the contract shall be sublet or transfer be made by power of attorney authorize others to receive payment on the contractor behalf.
34. No tender documents will be sold to the intending tenderers after the last date stipulated for selling of tender papers.

41

62

35. No tenderer will be permitted to furnish their tender in their own manuscript papers.
36. Every tenderer is expected to inspect the site before quoting his rates. He should also inspect his quarries and satisfy himself about the quality, availability of materials, medical aids, labour and food stuff etc. The rates must be inclusive of all these items of work. In every case the material must comply with relevant specification and sample of materials in sealed bag may submit to Manager (T) before procurement, for testing and acceptance.
37. Bank will not however, after acceptance of contract rate, pay any extra charges for lead or for any other reason in case the contractor is found later o to have miss-judge the materials available.
38. All fittings for doors and windows supplied by the contractor should be of best quality and should be get approved by Engineer-in-charge before they are used on the work.
39. The tenders containing extraneous conditions not covered by the tender call notice are liable for rejection.
40. Letters, requests etc found in the tender box raising or lowering the rates dealing with any point in connection with the tender will not be considered.
41. The tenderer may at his option quote reasonable rate for each item of work carefully so that the rate for items should not be unworkable low or too high.
42. The contractor shall bear the cost of various incidentals, sundries and contingencies necessitated by work in full within the following category.
 - a) Suitable equipments and wearing apparatus for labors engaged in risky operations.
 - b) Suitable fencing barriers, signals including paraffin and electric signals where necessary at works and approaches in order to protect the public and employees from accidents.

140

161

- c) Compensation including cost of any suit for injury to persons or property due to neglect of any major precaution also becomes payable due to operation of Workmen compensation Act.
 - d) The contractor has to arrange adequate lighting arrangement for the work where ever necessary at his own cost.
43. Before acceptance of tender, the successful bidder will be required to submit a work program and milestone basing on the financial achievement so as to complete the work within the stipulated time and in case of failure on the part of the agency to achieve the milestone liquidated damage will be imposed.
44. Every tenderer must examine the detailed specification of the bank before submitting the tender. The right is reserved without impairing the contract to make such increase or decrease in the quantities or times of work mentioned in the schedule attached to the tender notice as may be considered necessary to complete the work fully and satisfactorily. Such increase shall in no case invalidate the contractor's rates. It shall be definitely understood that the bank doesn't accept any responsibility for the correctness or completeness of the quantities shown in the schedule. The schedule is liable to alteration by omission or additions or deductions and in such cases, it doesn't invalidate the contract and no extra monetary compensation will be entertained.
45. No departmental materials will be supplied to the contractor for the above noted work from departmental store. All the materials required for the work will be arranged by the contractor at his own cost.
46. Bailing out water from the foundation either rain water or sub-soil; water, if necessary should be borne by contractor. No payments shall be made for bench marks, level pillars, profiles or benching the leveling ground where required. The rates quoted should be for finished items of work inclusive of those incidental items of work. (Clause Deleted)
47. All the quantities mentioned I the schedule are combined for ground floor and multi floors in case of multi-storied buildings and the rates should be through for the same.

39

60

48. Cement concrete in roofs, slabs, beams and wherever prescribed by the Engineer-in-charge shall be machine mixed and vibrated and the contractor should arrange his own concrete mixture, vibrators and pumps etc. for this purpose.
49. The tenderer shall have to abide by the C.P.W safety code introduced by Govt. of India, Ministry of Works, Housing and Supply in their standing orders No. 44250 dt. 05.11.57.
50. Authority is not bound to accept the lowest tender and reserves the right to cancel or reject any or all tenders without assigning any reason thereof.

DETAIL TENDER BOQ FOR INTERIOR FURNISHING WORK OF PROPOSED ODISHA STATE CO-OPERATIVE BANK, LINK ROAD BRANCH OVER PLOT NO-1027, MOUZA CUTTACK TOWN, UNIT NO-33, AT- CUTTACK

				No of Corrections	
				No of Overwriting	
SECTION-1					
TABLES OF INTERIOR FURNISHING WORK					
Sl no	BOQ DESCRIPTION	QTY	UNIT	RATE IN FIGURES	AMOUNT
TABLES					
1	Supplying of table made out of 19mm BWR grade ply. The said table has to be finished with 1mm thick approved shade of laminate. It should have two side panel of 750mmx600mm that continues up to the floor and one no of modesty panel 600mm height that connects the side panels. All laminate has to be hot pressed on to it (D3 Grade glue). The said table should be provided with a 25mm thick solid BWR Grade ply top as per the design. All exposed edges be mechanically edge banded with PVC edge binding tape & hot melt glue. It should have knocked down arrangement for fitting. It should be provided metal key board & cable manager of Ebco Make. It should be provided a mobile CPU holder of size 300mmx400mmx350mm. All hardware fittings should be of Hettich make (with inclusive of GST & Out of Bhubaneswar E.Tax @ 2%) .				
	CSE Table (1.25x0.675x0.75)mt	4.00 ✓	Nos		
	RATE IN WORDS				
	SOM Table (1.975x0.675x0.75)mt	1.00 ✓	No		
	RATE IN WORDS				
	B.M Table (1.75x0.90x0.75)mt	1.00 ✓	No		
	RATE IN WORDS				
	CASHIER Table (1.35x0.60x0.75)mt	2.00 ✓	Nos		
	RATE IN WORDS				
	Table ASST Loan office space (1.50x0.75x0.75)mt	5.00 ✓	Nos		
	RATE IN WORDS				
	Table Loan officer (1.75x0.9x0.75)mt	1.00 ✓	No		
	RATE IN WORDS				
2	Supplying of table made out of 19mm BWR grade ply. The said table has to be finished with 1mm thick approved shade of laminate. It should have two side panel of 750mmx600mm that continues up to the floor and one no of modesty panel 600mm height that connects the side panels. All laminate has to be hot pressed on to it (D3 Grade glue). The said table should be provided with a 25mm thick solid BWR Grade ply top as per the design. All exposed edges be mechanically edge banded with PVC edge binding tape & hot melt glue. It should have knocked down arrangement for fitting. It should be provided metal key board & cable manager of Ebco Make. It should be provided a mobile CPU holder of size 300mmx400mmx350mm. All hardware fittings should be of Hettich make and one 12mm thick glass fixed with stainless steel studs of 5" on the top and one 12mm thick glass fixed on the front side of the modesty panel fixing with 3" studs with bank logo by itching on the front glass. (with inclusive of GST & Out of Bhubaneswar E.Tax @ 2%) .				
	Help desk table (1.20x0.75x0.75)mt	1.00 ✓	No		
	RATE IN WORDS				

3	Supplying of side table made out of 19mm BWR ply with two side panel, one bottom panel & 6mm back panel. It should have drawers of 150mm height & openable shutters with necessary hardware fitting . It should have a 25 mm thick edgebanding top made out of solid ply & aproved shade of laminate.All exposed edges be mechanically edge bended with PVC edge binding tape & hot melt glue. It should have knocked down arrangement for fitting.All hardware fittings should be of Hettich make (with inclusive of GST & Out of Bhubaneswar E.Tax @ 2%).			
	B.M TABLE Credenza (1.00x0.45x0.75)mt	1.00	✓ No	
	RATE IN WORDS			
	Credenza (1.0x0.45x0.75) mt	6.00	✓ Nos	
	RATE IN WORDS			
4	Supplying of pedistal made out of 19mm BWR Ply with two side panels of size-600X400mm, one bottom panel of size-400X400mm & one back panel (6mm). It should be provided with a 25mm edgebanding top of size-400X450mm. It should have one drawer (150mm Height) & one shutter of size-450mm . All exposed edges should be mechanically edgebanded by PVC edgebanding tape(Rehau/Dolkin) and hotmelt glue (Jowat). It should be provided with two sets of castors of size-50mm of Ebco make to support it on the floor & to make it mobile. All booring has to be done on CNC for precession of fitting . It should have knockdown arrangement for fitting (with inclusive of GST & Out of Bhubaneswar E.Tax @ 2%) .			
	ALL TABLEMobile Pedestal unit (0.4x0.45x0.65)mt	14.00	✓ Nos	
	RATE IN WORDS			
5	Supplying of Storage made out of 19mm solid ply with two side panel, one bottom panel & 6mm back panel. It should have two openable shutters . The shutter should be fixed on to the cabinet by autoshut hinges. All exposed edges should be mechanically edgebanded by PVC edgebanding tape & hot melt glue. It should have knockdown arrangement of fitting. it should be provided with one adjustable selve..All hardware fittings should be of Hettich make (with inclusive of GST & Out of Bhubaneswar E.Tax @ 2%) .			
	Low Height Storage Unit			
	Banking hall (1.655x0.35x0.90) mt	1.49	✓ Sqmt	
	RATE IN WORDS			
	Banking hall (1.20x0.30x0.90) mt	1.08	✓ Sqmt	
	RATE IN WORDS			
	Banking hall (1.90x0.30x0.90) mt	1.76	✓ Sqmt	
	RATE IN WORDS			
	OFFICE Space (1.80x0.45x0.90) mt	3.24	✓ Sqmt	
	RATE IN WORDS			
6	Supplying of Storage made out of 19mm solid ply with two side panel, one bottom panel & 6mm back panel. It should have two openable shutters . The shutter should be fixed on to the cabinet by autoshut hinges. All exposed edges should be mechanically edgebanded by PVC edgebanding tape & hot melt glue. It should have knockdown arrangement of fitting. it should be provided with one adjustable selve..All hardware fittings should be of Hettich make (with inclusive of GST & Out of Bhubaneswar E.Tax @ 2%) .			
	Full Height Storage			
	LOBBY (1.80x0.45x2.1) mt	3.80	✓ Sqmt	

RATE IN WORDS				
7	Supplying of curvilinear work station made out of 19mm BWR Ply. It should have three gable ends of size-710 X600mm made out of 19mm BWR Ply and provision should be made to fix the top with the gable ends by knock down arrangement of fitting . All gable ends should be connected to each other by modesty panels made out of 19mm BWR Ply. Top of the curvilinear work station should be 25mm ply with approved shade of laminate.All exposed edges should be mechanically edgebanded by pvc tape and hotmelt glue.it should have an intgral storageunit with one drawer of size 400(W) X150(H) and a shutterof size 450(H) X 400(W) (with inclusive of GST & Out of Bhubaneswar E.Tax @ 2%)			
	Free Standing Curvilinear Workstation (2.10x2.10x0.90/0.60)mt	2.00	Nos	
RATE IN WORDS				
8	Supplying of conference table made out of 19mm BWR Ply with side panel that continues up to the floor & modesty panel. The side table should be provided with a 25mm edgebanded top with approved shade of laminate. All exposed edges should be mechanically edgebanded with PVC tape & hot melt glue . It should have a knockdown arrangement of fitting. It should be provided with plinth adjustments on the bottom (With inclusive of GST & Out of Bhubaneswar E.Tax @ 2%).			
	Conference Table (6.032X2.025X0.75) mt	1.00	Nos	
RATE IN WORDS				
PARTITION FULL AND HALF HEIGHT				
Sl no	BOQ DESCRIPTION	QTY	UNIT	RATE IN FIGURES
9	Supplying, fitting & fixing 65 – 75 mm thick full height double skin partition, partly glazed, made out of 42mm x 50mm & 50mm x 50mm kiln seasoned kasi/ sal wood frame at random (of variable grids ranging from 300mm x 300mm, 600mm x 600mm, 900mm x 900mm) Paneled with 10mm tk float glass (deep itched , sides beveled by a least 50x50 mm & high polished) of saint gobain wherever glazing required as per drawing & 6mm BWP ply on both sides fixed to frame work to make double skin & over which 1 mm laminate of approved shade fixed up to false ceiling & above ceiling wherever necessary, middle portion of partition shall be made with extra thickness with 12 mm BWP as per drg over which WB wooden bidding shall be provided as per drg finished with melamine spray , mat polished & WB wood moulding & cornice lining . , all melamine polished .The vertical members shall go beyond the ceiling level & fixed to the soffit of R.C.C. slab along with one extra top member. The bottom member & the top member shall be fixed to the RCC floor / roof slab with wedge bolt & rawl plugs at suitable intervals The visible portion of the framework shall have one coat of primer & two coats of matt finish paint of ducco. Each panel glass shall be fixed with required melamine polished(sprayed)WB beading as per detail design & at places glass panels shall be fitted with patch fittings ,silicon sealant if required. All materials are to be of approved make, shade & quality. The work shall be executed to the satisfaction of the consultant/ bank. The rate shall include all materials, labour, taxes, T& P, transportation, royalties, etc., for complete work. (Exposed surface shall be taken into measurement.) (pl refer drg. for further details)			
	Full Height Partition	80.30	Sqmt	
RATE IN WORDS				
	Half height Partition	39.73	Sqmt	

RATE IN WORDS				
10	<p>Supplying fitting & fixing 65mm to 75mm thick full height double skin partition, partly glazed, made out of 42mm x 50mm & 50mm X 50mm kiln seasoned kasi/ kadam/ Tenra/ Gamhar/ Giriga wood frame at random (of variable grids ranging for 300mm x 300mm, 600mm x 600mm, 900mm x 900mm) with 6mm BWP ply on both sides fixed to frame work to make double skin & over which 1 mm tk lamination fixed with adhesive of approved quality. The bottom member shall be fixed to the RCC floor / roof slab with sedge bolt & rawl plugs at suitable intervals. The visible portion of the frame work shall have one coat of primer & two coats of matt finish paint of ducco. The partition shall be fixed with required wooden beading spray painting with DUCCO of approved shade as per detail design & middle portion of partition to be provided with 6mm th glass pannels/ wooden mesh of size 25 x 25 mm at a gap of 75 x 75 mm both ways with necessary wooden beading all spray ducco painted. Front portion of partition shall be provided with 10mm th high polished edge glasses above the counter ht. All materials are to be of approved make, shade & quality. The work shall be executed to the satisfaction of the consultant/ bank. The rate shall include all materials, labours, taxes, T&P, transportation & royalties etc for complete work including making good to damages done to existing walls floors etc (Exposed surface shall be taken into measurement) (Pl refer grwg / consultant architect for further details) Up to 20% to 50% of total lamination area will be covered with metalam.</p>			
	For cashier	15.32	Sqmt	
RATE IN WORDS				
DOORS				
SI no	BOQ DESCRIPTION	QTY	UNIT	RATE IN FIGURES
11	<p>Door shutter will have 32 mm thick BWP ply, both sides covered with 1 mm thick laminate of approved shade with necessary WB wood beading etc mat polished with melamine polish of asian / ici, complete to match the aligned partition elevations designs, the rates are inclusive of cost of necessary hinges, handles, Godrej or equivalent make night latch, hydraulic door Closure, aldrops, cutting for vision panel of approve size with fixing of 8mm thick float glass (Vision Panel) with necessary WB wood beading of approve size etc., all labour, materials, taxes</p>			
	Solid (0.873x2.55) mt	2.23	Sqm	
RATE IN WORDS				
	Solid (0.9x2.55) mt	22.95	Sqm	
RATE IN WORDS				
	Solid (1.2x2.1) mt	13.14	Sqm	
RATE IN WORDS				
	Solid (0.9x2.1) mt	11.75	Sqm	
RATE IN WORDS				
DOORS- FULLY GLAZED				
SI no	BOQ DESCRIPTION	QTY	UNIT	RATE IN FIGURES

12	Providing & fixing front entrance door made out of frameless tempered/ toughened glass door of 12 mm thick assembled with top & bottom fittings, handles & clamping patches made out of compound of carbon fibre , titanium & magnesium. & pivoted with floor spring at one end & lock patch at other end of DORMA make. Body of the glass shall be deep itched with Bank's logo & name at one side. The lever of the lock shall be mounted within the socket grouted in the floor The whole unit shall be completed with all materials, labour, taxes, royalties, T&P etc., as per drawing & direction of Engineer-in-charge.				
	D0a (1.8x2.55) mt	13.77	Sqm		
	RATE IN WORDS				
	Partially glazed Door				
13	Providing and fixing aluminium work for doors, windows, ventilators and partitions with extruded built up standard tubular sections/ appropriate Z sections and other sections of approved make conforming to IS: 733 and IS: 1285, fixing with dash fasteners of required dia and size, including necessary filling up the gaps at junctions, i.e. at top, bottom and sides with required EPDM rubber/ neoprene gasket etc. Aluminium sections shall be smooth, rust free, straight, mitred and jointed mechanically wherever required including cleat angle, Aluminium snap beading for glazing / paneling, C.P. brass / stainless steel screws, all complete as per architectural drawings and the directions of Engineer-in-charge. (Glazing, paneling and dash fasteners to be paid for separately) :				
	For fixed portion				
	Polyester powder coated aluminium (minimum thickness of polyester powder coating 50 micron)				
	D4 (.9x2.55)mt	151.80	Kg		
	RATE IN WORDS				
14	For shutters of doors, windows & ventilators including providing and fixing hinges/ pivots and making provision for fixing of fittings wherever required including the cost of EPDM rubber / neoprene gasket required (Fittings shall be paid for separately)				
	Powder coated aluminium (minimum thickness of powder coating 50 micron)				
		73.44	Kg		
	RATE IN WORDS				
15	Providing and fixing glazing in aluminium door, window, ventilator shutters and partitions etc. with EPDM rubber / neoprene gasket etc. complete as per the architectural drawings and the directions of Engineer-in-charge . (Cost of aluminium snap beading shall be paid in basic item):				
	(Cost of aluminium snap beading shall be paid in basic item):				
	With float glass panes of 8 mm thickness				
		4.59	sqm		
	RATE IN WORDS				
	NOTICE BOARD				
SI no	BOQ DESCRIPTION	QTY	UNIT	RATE IN FIGURES	

16	Providing & fixing notice board of size 48" x 30" x 4" made out of 19mm BWP block board at four sides & 6mm BWP ply on rear side having a lockable glass sliding lockable shutter made out of 5.5mm thk glass The exposed Surface, i.e., in between the glass & BWP ply, shall be covered with an approved fabric pasted over the pin up soft board. The external exposed surface shall be covered with 1 mm thk laminate of approved shade . The whole unit shall be supported by stainless steel vertical frame work as described in item no14 polished teak timber beading of approved size. . Item to be completed in all respect to the satisfaction of the Client. The cost includes all the materials, labour, trasportation taxes etc., complete for the work.			
		1.00	Nos	
	RATE IN WORDS			
	VERTICAL BLINDS			
SI no	BOQ DESCRIPTION	QTY	UNIT	RATE IN FIGURES
17	Supplying, fitting & fixing in position coloured 75mm to 100mm width vertical blinds (Make: Vista or its equivalent, as approved) inclusive of all recommended accessories colour pattern etc., as per Client's approval. The cost includes all the materials, labour, trasportation taxes etc., complete for the work.			
	W1d	32.40	Sqm	
	RATE IN WORDS			
	W2d	2.16	Sqm	
	RATE IN WORDS			
	W3d	1.62	Sqm	
	RATE IN WORDS			
	W2s	6.48	Sqm	
	RATE IN WORDS			
	WALL PAPER			
SI no	BOQ DESCRIPTION	QTY	UNIT	RATE IN FIGURES
18	Supplying , fitting & fixing of wallpaper (Make: Décor India/Wall Earth/ Daga/ Amcar or equivalent) of size 3.0mt x 1.8mt / 3.0mt x 1.65mt etc of desired colour and design as per requirement with required adhesive inclusive of all recommended accessories colour pattern etc., as per Client's approval. The cost includes all the materials, labour, trasportation taxes etc., complete for the work.			
		4.65	Sqm	
	RATE IN WORDS			
	FALSE CELLING			
SI no	BOQ DESCRIPTION	QTY	UNIT	RATE IN FIGURES

19	<p>Supplying and Fixing of USGBORAL Suspended ceiling system components. This includes USGBORAL Ultraframe Perimeter Channel (0.55mm thick having one flange of 28mm and another flange of 18mm and a web of 30mm) screw fixed to brick wall/partition with the help of approved screws at 600mm centers. Then suspending USGBORAL universal section used as intermediate channel (45mm x 0.55mm thick with two flanges of 27mm each) from the soffit at 1220mm centers with USGBORAL Ceiling Angle (24x24mmx0.55mm thick) fixed to RCC Slab with USGBORAL Soffit Cleat and Approved Fasteners @ 600mm Centers respectively.</p> <p>12mm thick USGBORAL Fire bloc gypsum plasterboards is screw fixed with 25mm long Drywall screws at 230 mm centers. The screw fixing of gypsum boards to the metal framing at the periphery, openings and cut edges should be at 150mm centers. All the Firebloc Gypsum plasterboards must be staggered. All joints to be taped & finished with USGBORAL Paper tape & All Purpose Joint Compound conforming to ASTM C475.</p>	87.36	Sqmt	
RATE IN WORDS				
20	<p>Supplying and Fixing of USGBORAL Suspended ceiling system components. This includes UNI T grid Wall angle of 24mmx24mm shall be screw fixed to brick wall/partition with the help of approved screws at 600mm centers. Then suspending UNI T Main T grid of 24mm x 38mm of length 3600mm from RCC Slab. The Main T is hung with USGBORAL adjustable level clips & 4mm diameter GI rod which are connected to Soffit Cleat and Approved Fasteners @1200mm centers or as approved. The Cross T of 24mm x 27mm of 1200mm length shall be interlocked between main T Grid at 600mm centers to form 1200 x 600mm modules. 600 x 600mm modules to be formed by click fitting Cross T of 27mm x 24mm of 600mm length centrally between the 1200mm cross T's. Then 16mm thick USGBORAL Radar™ ClimaPlus™ ceiling panel having SLT edge of size 595x595 shall be placed into the above grid of size 600x600mm. This ceiling panel confirms to ASTM E84 surface burning characteristics. (Class A, Flame Spread: 25 & Smoke developed: 50) .The Ceiling panel provides NRC 0.60, CAC minimum: 33. Light Reflectance: 0.84, Thermal Resistance: R-1.7 & can withstand Relative Humidity up to RH 99% (limiting conditions -Max 490 C /99%RH).The front & back side of the tile has anti-Microbial coating.</p>	203.85	Sqmt	
RATE IN WORDS				
ART OBJECT (VASE)				
Sl no	BOQ DESCRIPTION	QTY	UNIT	RATE IN FIGURES
21	VASE in BM's chamber	1.00	No	
RATE IN WORDS				
	VASE in Senior citizen	2.00	Nos	
RATE IN WORDS				
	VASE in Loan officer's chamber	1.00	No	
RATE IN WORDS				
INTERIOR WORKS FOR ATM				
INTERIOR CIVIL WORKS				

22	<p>Supplying and Fixing of USGBORAL Suspended ceiling system components. This includes USGBORAL Ultraframe Perimeter Channel (0.55mm thick having one flange of 28mm and another flange of 18mm and a web of 30mm) screw fixed to brick wall/partition with the help of approved screws at 600mm centers. Then suspending USGBORAL universal section used as intermediate channel (45mm x 0.55mm thick with two flanges of 27mm each) from the soffit at 1220mm centers with USGBORAL Ceiling Angle (24x24mmx0.55mm thick) fixed to RCC Slab with USGBORAL Soffit Cleat and Approved Fasteners @ 600mm Centers respectively.</p> <p>12mm thick USGBORAL Fire bloc gypsum plasterboards is screw fixed with 25mm long Drywall screws at 230 mm centers. The screw fixing of gypsum boards to the metal framing at the periphery, openings and cut edges should be at 150mm centers. All the Firebloc Gypsum plasterboards must be staggered. All joints to be taped & finished with USGBORAL Paper tape & All Purpose Joint Compound conforming to ASTM C475.</p>			
		1.73	sqm	
	RATE IN WORDS			
23	<p>Supplying and Fixing of USGBORAL Suspended ceiling system components. This includes UNI T grid Wall angle of 24mmx24mm shall be screw fixed to brick wall/partition with the help of approved screws at 600mm centers. Then suspending UNI T Main T grid of 24mm x 38mm of length 3600mm from RCC Slab. The Main T is hung with USGBORAL adjustable level clips & 4mm diameter GI rod which are connected to Soffit Cleat and Approved Fasteners @1200mm centers or as approved. The Cross T of 24mm x 27mm of 1200mm length shall be interlocked between main T Grid at 600mm centers to form 1200 x 600mm modules. 600 x 600mm modules to be formed by click fitting Cross T of 27mm x 24mm of 600mm length centrally between the 1200mm cross T's. Then 16mm thick USGBORAL Radar™ ClimaPlus™ ceiling panel having SLT edge of size 595x595 shall be placed into the above grid of size 600x600mm. This ceiling panel confirms to ASTM E84 surface burning characteristics. (Class A, Flame Spread: 25 & Smoke developed: 50) .The Ceiling panel provides NRC 0.60, CAC minimum: 33. Light Reflectance: 0.84, Thermal Resistance: R-1.7 & can withstand Relative Humidity up to RH 99% (limiting conditions -Max 490 C /99%RH). The front & back side of the tile has anti-Microbial coating.</p>			
		4.04	sqm	
	RATE IN WORDS			
24	<p>Providing and fixing aluminium work for doors, windows, ventilators and partitions with extruded built up standard tubular sections/ appropriate Z sections and other sections of approved make conforming to IS: 733 and IS: 1285, fixing with dash fasteners of required dia and size, including necessary filling up the gaps at junctions, i.e. at top, bottom and sides with required EPDM rubber/ neoprene gasket etc. Aluminium sections shall be smooth, rust free, straight, mitred and jointed mechanically wherever required including cleat angle, Aluminium snap beading for glazing / paneling, C.P. brass / stainless steel screws, all complete as per architectural drawings and the directions of Engineer-in-charge. (Glazing, paneling and dash fasteners to be paid for separately) :</p>			
	Powder coated aluminium (minimum thickness of powder coating 50 micron)			
		28.05	kg	
	RATE IN WORDS			
25	<p>For shutters of doors, windows & ventilators including providing and fixing hinges/ pivots and making provision for fixing of fittings wherever required including the cost of EPDM rubber / neoprene gasket required (Fittings shall be paid for separately)</p>			
		15.12	kg	

	RATE IN WORDS			
26	Providing and fixing glazing in aluminium door, window, ventilator shutters and partitions etc. with EPDM rubber / neoprene gasket etc. complete as per the architectural drawings and the directions of Engineer-in-charge . (Cost of aluminium snap beading shall be paid in basic item):			
	With float glass panes of 8 mm thickness			
		0.95	sqm	
	RATE IN WORDS			
27	Designing, fabricating, testing, installing and fixing in position Curtain Wall with Aluminium Composite Panel Cladding, with open grooves for linear as well as curvilinear portions of the building , for all heights and all levels etc. including:			
	Structural analysis & design and preparation of shop drawings for pressure equalisation or rain screen principle as required, proper drainage of water to make it watertight including checking of all the structural and functional design.			
	Providing, fabricating and supplying and fixing panels of aluminium composite panel cladding in pan shape in metallic colour of approved shades made out of 4mm thick aluminium composite panel material consisting of 3mm thick FR grade mineral core sandwiched between two Aluminium sheets (each 0.5mm thick). The aluminium composite panel cladding sheet shall be coil coated, with Kynar 500 based PVDF / Lumiflon based fluoropolymer resin coating of approved colour and shade on face # 1 and polymer (Service) coating on face # 2 as specified using stainless steel screws, nuts, bolts, washers, cleats, weather silicone sealant, backer rods etc.			
	The fastening brackets of Aluminium alloy 6005 T5 / MS with Hot Dip Galvanised with serrations and serrated washers to arrest the wind load movement, fasteners, SS 316 Pins and anchor bolts of approved make in SS 316, Nylon separators to prevent bi-metallic contacts all complete required to perform as per specification and drawing The item includes cost of all material & labour component, the cost of all mock ups at site, cost of all samples of the individual components for testing in an approved laboratory, field tests on the assembled working curtain wall with aluminium composite panel cladding, cleaning and protection of the curtain wall with aluminium composite panel cladding till the handing over of the building for occupation. Base frame work for ACP cladding is payable under the relevant aluminium item.s The Contractor shall provide curtain wall with aluminium composite panel cladding, having all the performance characteristics all complete , as per the Architectural drawings, as per item description, as specified, as per the approved shop drawings and as directed by the Engineer-in-Charge. However, for the purpose of payment, only the actual area on the external face of the curtain wall with Aluminum Composite Panel Cladding (including width of groove) shall be measured in sqm. up to two decimal places."			
		26.46	sqm	
	RATE IN WORDS			
28	Providing and laying Vitrified tiles in different sizes (thickness to be specified by manufacturer), with water absorption less than 0.08 % and conforming to I.S. 15622, of approved make, in all colours & shade, in skirting, riser of steps, over 12 mm thick bed of cement mortar 1:3 (1 cement: 3 coarse sand), jointing with grey cement slurry @ 3.3kg/sqm including grouting the joint with white cement & matching pigments etc. complete.			
	Size of Tile 600x600 mm	5.77	sqm	
	RATE IN WORDS			

29	Providing and laying Vitrified tiles in different sizes (thickness to be specified by the manufacturer), with water absorption less than 0.08% and conforming to IS: 15622, of approved brand & manufacturer, in all colours and shade, in skirting, riser of steps, laid with cement based high polymer modified quick set tile adhesive (water based) conforming to IS: 15477, in average 6 mm thickness, including grouting of joints (Payment for grouting of joints to be made separately).			
	Size of Tile 600x600 mm	1.51	sqm	
	RATE IN WORDS			
30	Providing and fixing in position collapsible steel shutters with vertical channels 20x10x2 mm and braced with flat iron diagonals 20x5 mm size, with top and bottom rail of T-iron 40x40x6 mm, with 40 mm dia steel pulleys, complete with bolts, nuts, locking arrangement, stoppers, handles, including applying a priming coat of approved steel primer.			
		3.96	sqm	
	RATE IN WORDS			
31	Applying one coat of water thinnable cement primer of approved brand and manufacture on wall surface :			
	Water thinnable cement primer	52.41	sqm	
	RATE IN WORDS			
32	Providing and applying white cement based putty of average thickness 1 mm, of approved brand and manufacturer, over the plastered wall surface to prepare the surface even and smooth complete.			
		28.29	sqm	
	RATE IN WORDS			
33	Wall painting with acrylic emulsion paint of approved brand and manufacture to give an even shade :			
	Two or more coats on new work	28.29	sqm	
	RATE IN WORDS			
	INTERIOR ELECTRIFICATION WORKS			
	Sub-Head I (modular Wiring Items)			
34	Wiring for light point/ fan point/ exhaust fan point/ call bell point with 1.5 sq.mm FR PVC insulated copper conductor single core cable in surface / recessed medium class PVC conduit, with modular switch, modular plate, suitable GI box and earthing the point with 1.5 sq.mm. FR PVC insulated copper conductor single core cable etc as required.GROUP-C			
		10	Nos	
	RATE IN WORDS			
35	Wiring for circuit/submain wiring with the following mentioned size PVC insulated, copper conductor, single core cable (Finolex/Polycab/L&T) or any other equivalent reputed make ISI marked as approved, in surface/recessed PVC conduit medium (AKG or any other equivalent reputed make ISI marked as approved) as required.			
	2 x 2.5 + 1 x 2.5 sq mm.(LDB to LSB)	11	Mtr	
	RATE IN WORDS			
	4 x 2.5 + 2 x 2.5 sq mm.(LDB to LSB)	3	Mtr	
	RATE IN WORDS			
	6 x 2.5 .(LDB to LSB)(IN EXISTING CONDUIT)	2	Mtr	
	RATE IN WORDS			

	2 x 4 + 1 x 4 sq mm.(CDB to Power.comp board)	15	Mtr		
	RATE IN WORDS				
	4 x 4 + 2 x 4 sq mm.(CDB to Power.comp board)	8	Mtr		
	RATE IN WORDS				
	6 x 4 .(CDB to CB)(IN EXISTING CONDUIT)	2	Mtr		
	RATE IN WORDS				
	2 x 6 + 1 x 6 sq mm.(L.Panel to LDB/UDB TO UBDB)	2	Mtr		
	RATE IN WORDS				
	4 x 6 + 2 x 6 sq mm.(L.Panel to LDB)(L.Panel to LDB/UDB TO UBDB)	4	Mtr		
	RATE IN WORDS				
	4 x 10 + 2 x 10 sq mm.(P.Panel to PDB)	15	Mtr		
	RATE IN WORDS				
	4 x 16 + 2 x 16 sq mm.(P.Panel toPDB)	9	Mtr		
	RATE IN WORDS				
36	Supplying and fixing 5/6A modular switch on the existing modular plate & switch box including connections but excluding modular plate etc. as required. of Anchor/wipro make.(for computer point 2x5/6A Switch+2x5/6A Socket & other light load 1x5/6A Switch+1x5/6A Socket with separate modular board of suitable size)				
		3	Nos		
	RATE IN WORDS				
37	Supplying and fixing 3 pin 5/6A modular socket on the existing modular plate & switch box including connections but excluding modular plate etc. as required. of Anchor/wipro make.(for computer point 2x5/6A Switch+2x5/6A Socket & other light load 1x5/6A Switch+1x5/6A Socket with separate modular board of suitable size)				
		3	Nos		
	RATE IN WORDS				
38	Supplying and fixing 15/16A modular switch on the existing modular plate & switch box including connections but excluding modular plate etc. as required. of Anchor/wipro make.(for power point 1x15/16A Switch+1x15/16A Socket with separate modular board of suitable size)				
		2	Nos		
	RATE IN WORDS				
39	Supplying and fixing 15/16A modular socket on the existing modular plate & switch box including connections but excluding modular plate etc. as required. of Anchor/wipro make.(for power point 1x15/16A Switch+1x15/16A Socket with separate modular board of suitable size)				
		2	Nos		
	RATE IN WORDS				
40	Supplying and fixing of following mentioned way, three pole/single pole and neutral, sheet steel,double door MCB distribution board, 415 volts/240 volts, on surface/recess, complete with terminal blocks, duly prewired with suitable size FR PVC insulated copper conductor up to terminal blocks, tinned copper busbar, neutral busbar, earth bar, din bar. Legrand/Hager/Siemens make, or any other equivalent A categories reputed make ISI marked as approved				
	2+12 way SPN DB (Double door)(comp.,light,power,UPS)	1	Nos		
	RATE IN WORDS				

41	Supplying and fixing 6 amps to 32 amps rating, 240 volts, C series, single poles MCB of Legrand/Hager/Siemens make or any other equivalent A categories reputed make ISI marked as approved in the existing MCB DB complete with connections.			
		12	Nos	
	RATE IN WORDS			
42	Supplying and fixing 40Amps DP 240 volts, RCCB,300mA Legrand/Hager/Siemens make or any other reputed equevallent A categories make ISI marked as approved in the existing MCB DB complete with connections.			
		1	Nos	
	RATE IN WORDS			
43	Supplying and fixing 20 amps, 240 volts, SPN, industrial type socket outlet, with 2 pole and earth metal enclosed plug top alongwith 32 amps. C-series, SP MCB, in sheet steel enclosure, on surface or in recess, with chained metal cover for the socket outlet, and complete with connections, testing and commissioning etc. as required. Legrand/Hager/Siemens make			
		2	Nos	
	RATE IN WORDS			
44	Supplying and fixing following size/ modules, GI box along with modular base & cover plate for modular switches in recess etc as required. MAKE-Legrand/L&T/Siemens			
	4 moudle(125mmx75m)	1	Nos	
	RATE IN WORDS			
	1 moudle(75mmx75m)	1	Nos	
	RATE IN WORDS			
	12 moudle(200mmx150m)	1	Nos	
	RATE IN WORDS			
	8 moudle(125mmx125m)	1	Nos	
	RATE IN WORDS			
45	Supplying and fixing of following sizes of medium class PVC conduit along with accessories in surface/recess including cutting the wall and making good the same in case of recessed conduit as required.MAKE-KINJAL/AKG			
	40 MM	3	mtrs	
	RATE IN WORDS			
	50 MM	5	mtrs	
	RATE IN WORDS			
46	Supply and fixing modular type indicator on the existing switch box/cover of Anchor make.			
		2	Nos	
	RATE IN WORDS			
47	Supplying and installation of AC starter Moudlar type,L&T make or any other equivalent reputed make as approved coil voltage-415 Volt A.C. & O/L range of 9-14A range on mod Box of suitable size including moudlar cover.			
		2	Nos	
	RATE IN WORDS			
	Sub-Head II (Light fitting & Fan)			

48	Supplying, installation, of exhaust fan of heavy duty 300 mm sweep with louvers (BAJAJ make or any other equivalent reputed make as approved) of exhaust fan in the existing wall, including fixing & connection.	1.00	Nos	
	RATE IN WORDS			
49	Supplying and fixing of FTL fitting with glass cover, in existing false ceiling/Surface wire guard etc. of 35.8W LED Lamp of wipro make cat no-CRCCO10RO38HP57G1(2X2)/PHILIPS MAKE or any other reputed make of approved quality including supply and fixing of led lamp with connection etc. as required.	2.00	No	
	RATE IN WORDS			
50	Supplying and fixing of Surface type LED fitting with glass cover, wire guard etc. of 12W of wipro make CRDL11SO17HP57/PHILIPS MAKE or any other reputed make of approved quality including supply and fixing of LED with connection etc. as required.	2.00	Nos	
	RATE IN WORDS			
51	Supplying & installation, testing and commissioning of prewired, LED TUBE fittings with one No 1x20w watt, 6K LED tube, of wipro, W10921208(ES)/PHILIPS MAKE OR any other equivalent reputed make ISI marked as approved) with all accessories and tubes etc. directly on ceiling/wall on two wooden round block, including connections with 1.5 sq mm PVC insulated, copper conductor, single core cable etc. as required.	1.00	Nos	
	RATE IN WORDS			
52	Supplying and fixing extra conduit down rod of 20 cm length G.I. pipe 15 mm dia, heavy gauge including painting etc. as required. (Note : More than 5 cm length shall be rounded to the nearest 10 cm and 5 cm or less shall be ignored)	2.00	Nos	
	RATE IN WORDS			
53	Supplying and fixing of Concealed type LED fitting with glass cover, wire guard etc. of 12W WIPRO make CAT NO-LD90-141-XXX-65-XX/PHILIPS MAKE or any other reputed make of approved quality including supply and fixing of LED with connection etc. as required.	4.00	Nos	
	RATE IN WORDS			
	Sub-Head III (Earthing)			
54	Earthing with Copper earth plate 600 mm x 600 mm x 3 mm thick including accessories, and providing masonry enclosure with cover plate having locking arrangement and watering pipe etc. with charcoal and salt complete as required.	3.00	Nos	
	RATE IN WORDS			
55	Earthing with G.I. earth pipe 4.5 metre long, 40 mm dia including accessories, and providing masonry enclosure with cover plate having locking arrangement and watering pipe etc. with charcoal/ coke and salt as required.	1.00	Nos	
	RATE IN WORDS			

56	Excavation of all kinds of soil up to 3 meters depth including refilling (Except rocky soil)	2.00	Cum	
	RATE IN WORDS			
57	Providing and fixing 4 mm dia copper wire on surface or in recess for loop earthing as required.	15.00	Cum	
	RATE IN WORDS			
58	Providing and fixing 25mm x 5 mm copper strip on surface or in recess for connections etc. as required.	10.00	Mtr	
	RATE IN WORDS			
59	Refilling/Back filling soft soil with borrowed within a lead of 5 K.M. etc. as required.	2.00	Cum	
	RATE IN WORDS			
60	Excavation of hard-rock up to 3 meters depth including getting out the excavated soil disposal of the excavated soil as directed with lead of 50 meters.	1.00	Cum	
	RATE IN WORDS			
61	Supplying and making brick massonary pedastal with extra super structure including cement plastering etc as required.	1.00	Mtr	
	RATE IN WORDS			
	PANELS			
	MDB			
	FDB LIGHT/UPS			
62	S/I/T&Commissioning of LT indoor floor mounted cubical type electrical main panel (for both light and power circuit) made out by 2mm CRCA steel sheet duly derusted & pented by simens gray powder cote paint is designed as G.A drawing. (FOR ATM MAIN SUPPLY)			
	In commer- 01 number of 63Amps TPN MCB. (make- LEGRAND or equivalent reputed make ISI marked)			
	Busbar- 04 numbers of 100Amps Electrolytic copper busbar duly sleeved by color coated PVC sleeve & supported by suitable size DMC insulator.			
	Out going-01 numbers 40Amps TPN MCB (make- Legrand or equivalent reputed make ISI marked)(For both light and power supply DB).			
	04 numbers 40Amps DP MCB (make- Legrand or equivalent reputed make ISI marked) (For both light and power supply, SPARE).			
	instrument- (i) 03 nos. phase indicating lamp with toggle switch & HRC fuse.			
	(ii) 01 set of 0-60Amps Ameter with selector switch & CTS.			
	(iii) 01 set of 0-500 voltmeter with selector switch.			
	NB- This panel should have proper earth by suitable rated copper flat.			
		1	Set	
	RATE IN WORDS			
	Telephone & Net cable			
63	Supply & drawing of the 4 pair,0.5 sqmm telephone cables in existing surface/ recessed conduit etc. as required.	22.00	Mtr	
	RATE IN WORDS			

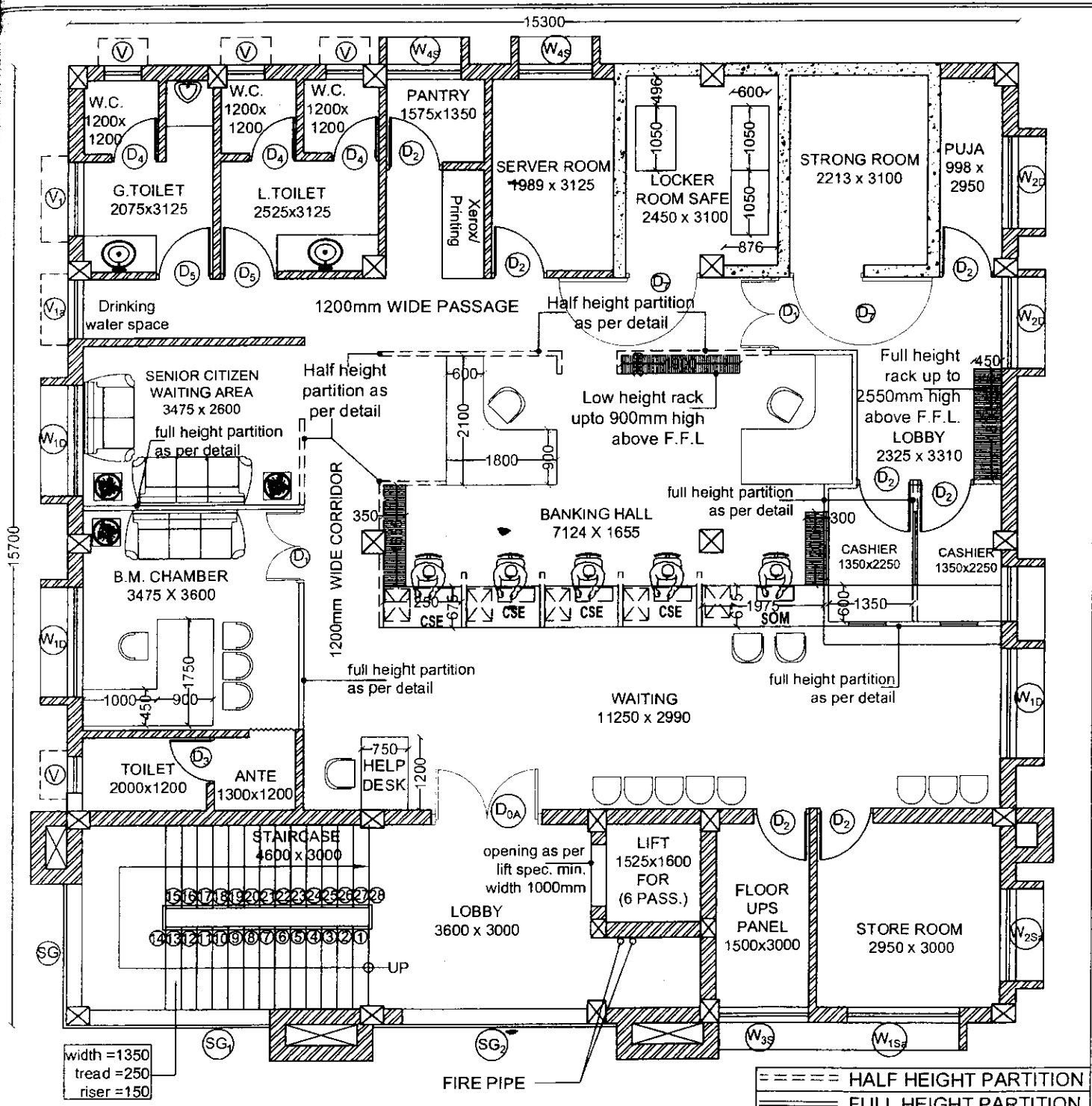

PROJECT TITLE PROPOSED ODISHA STATE CO-OPERATIVE BANK LINK ROAD BRANCH OVER PLOT NO - 1027, MOUZA CUTTACK TOWN, UNIT NO - 33, AT CUTTACK	CLIENT OSCB	SIGNATURE 	ARCHITECT THE DESIGN GROUP <small>ARCHITECTS, ENGINEERS, PLANNERS</small> 35, SURYA NAGAR, BHUBANESWAR-3 PHONE NO.-2397386 / 18 (0674)	SIGNATURE  ARCHITECT	DRG. NO.: OSCB/INT/01	DEALT BY:
					SCALE: NTS	DATE: 22.08.2017
REVISION:		DATE:	REMARKS			

THE DESIGN GROUP
 Architects, Engineers, Planners
 35- Surya Nagar,
 BHUBANESWAR-3

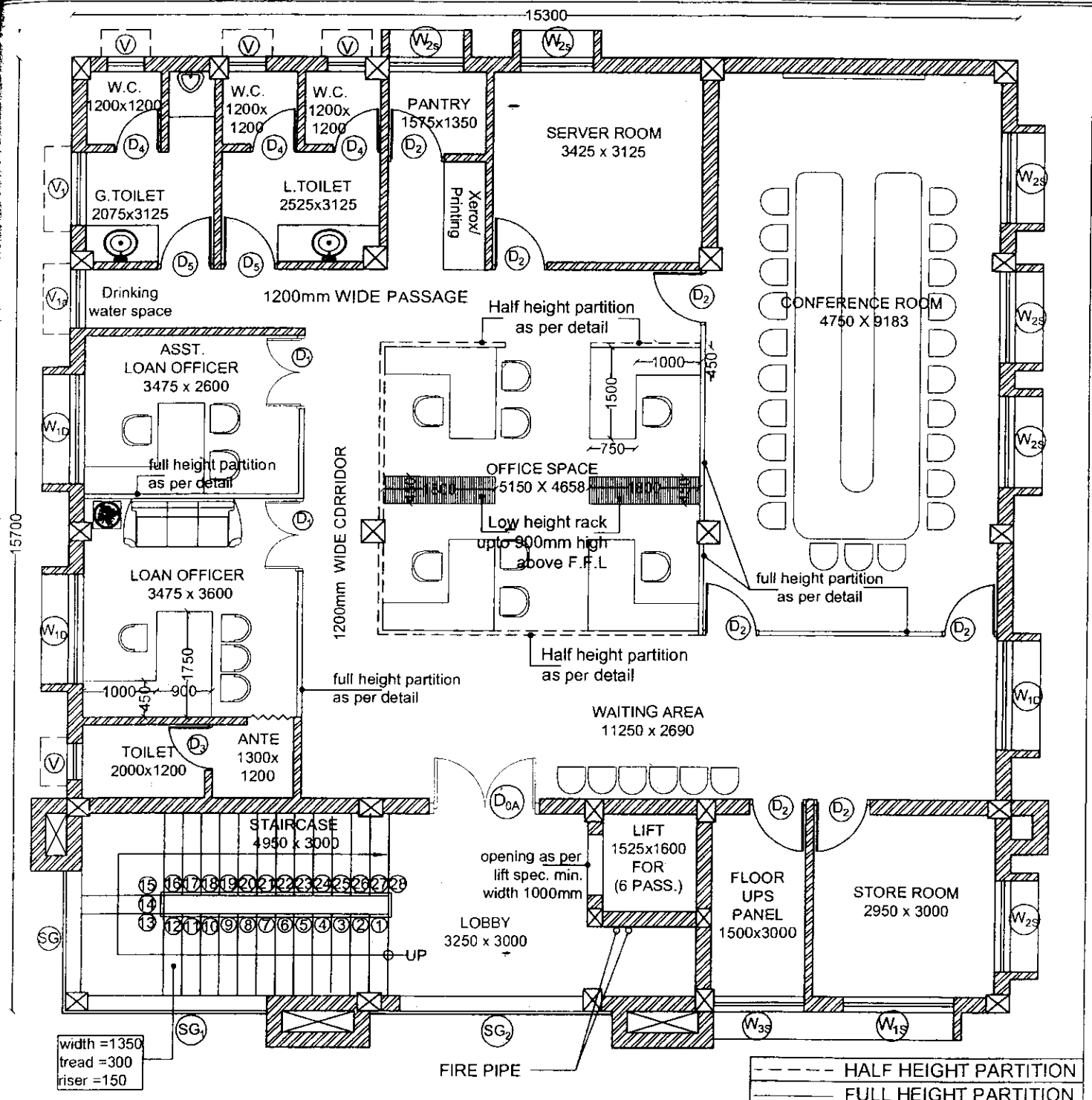

PROJECT TITLE PROPOSED ODISHA STATE CO-OPERATIVE BANK LINK ROAD BRANCH OVER PLOT NO - 1027, MOUZA - CUTTACK TOWN, UNIT ND - 33, AT CUTTACK	CLIENT : OSCB	SIGNATURE : 	ARCHITECT : THE DESIGN GROUP <small>ARCHITECTS ENGINEERS PLANNERS</small> 35, SURYA NAGAR, BHUBANESWAR-3 PHONE NO. 2397386 / 18 (0674)	SIGNATURE :  ARCHITECT	DRG. NO. : OSCB/INT/02	DEALT BY :
					SCALE : NTS	DATE : 22.08.2017

THE DESIGN GROUP
 Architects, Engineers, Planner:
 35- Surya Nagar,
 BHUBANESWAR-3

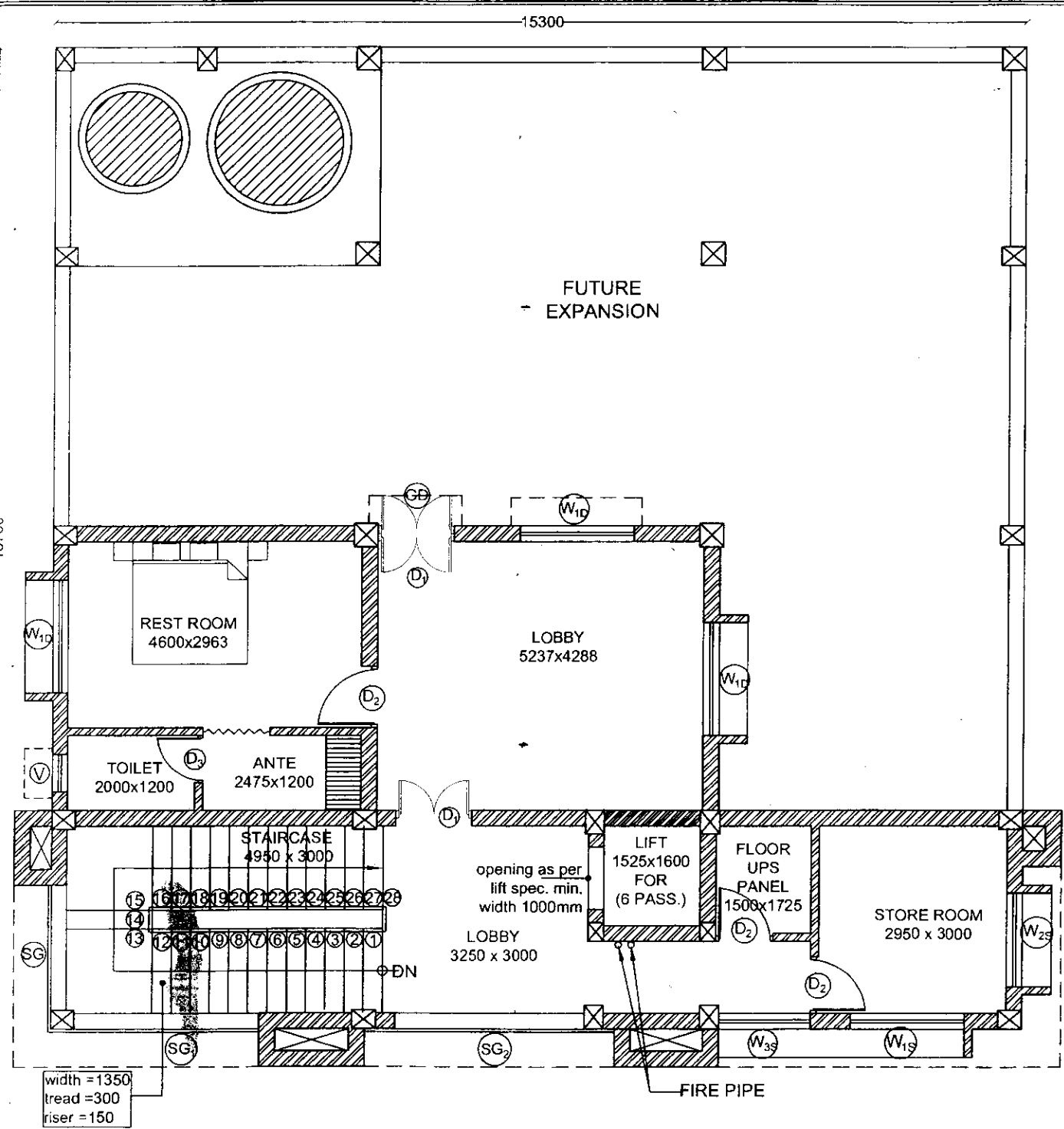

width = 1350
 tread = 300
 riser = 150

PROJECT TITLE: PROPOSED OOISHA STATE CO-OPERATIVE BANK LINK ROAD BRANCH OVER PLOT NO - 1027, MOUZA - CUTTACK TOWN , UNIT NO - 33, AT CUTTACK	CLIENT :	SIGNATURE :	ARCHITECT :	SIGNATURE :	DRG. NO. :	DEALT BY :
	OSCB		THE DESIGN GROUP ARCHITECTS, ENGINEERS, PLANNERS 35, SURYA NAGAR, BHUBANESWAR-3 PHONE NO:-2397386 / 18 (0674)	<i>[Signature]</i>	OSCB/INT/03 SCALE: NTS DATE: 22.08.2017	
INTERIOR LAYOUT FOR THIRD FLOOR PLAN				ARCHITECT	REVISION: / DATE:	REMARKS:

THE DESIGN GROUP
 Architects, Engineers, Planner,
 35, Surya Nagar,
 BHUBANESWAR - 3

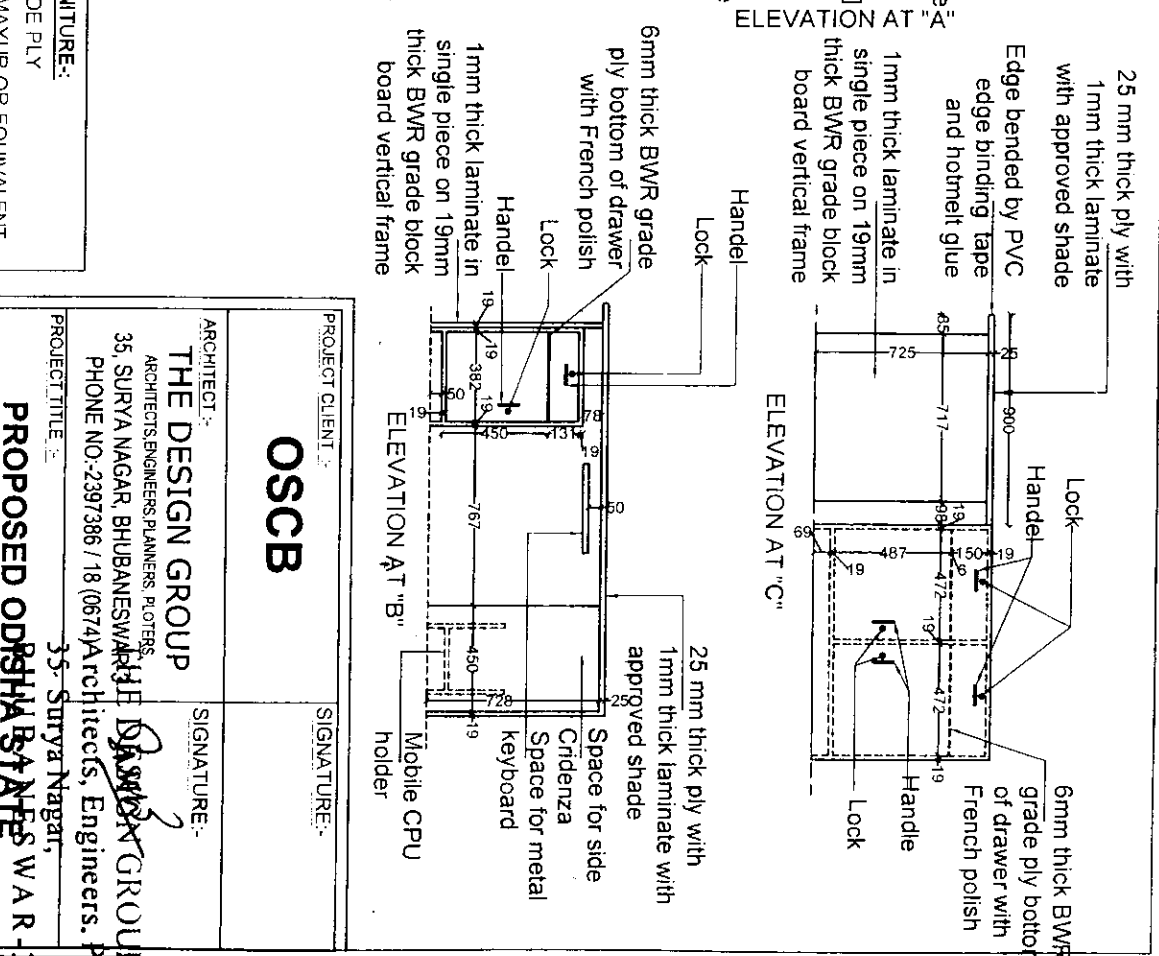
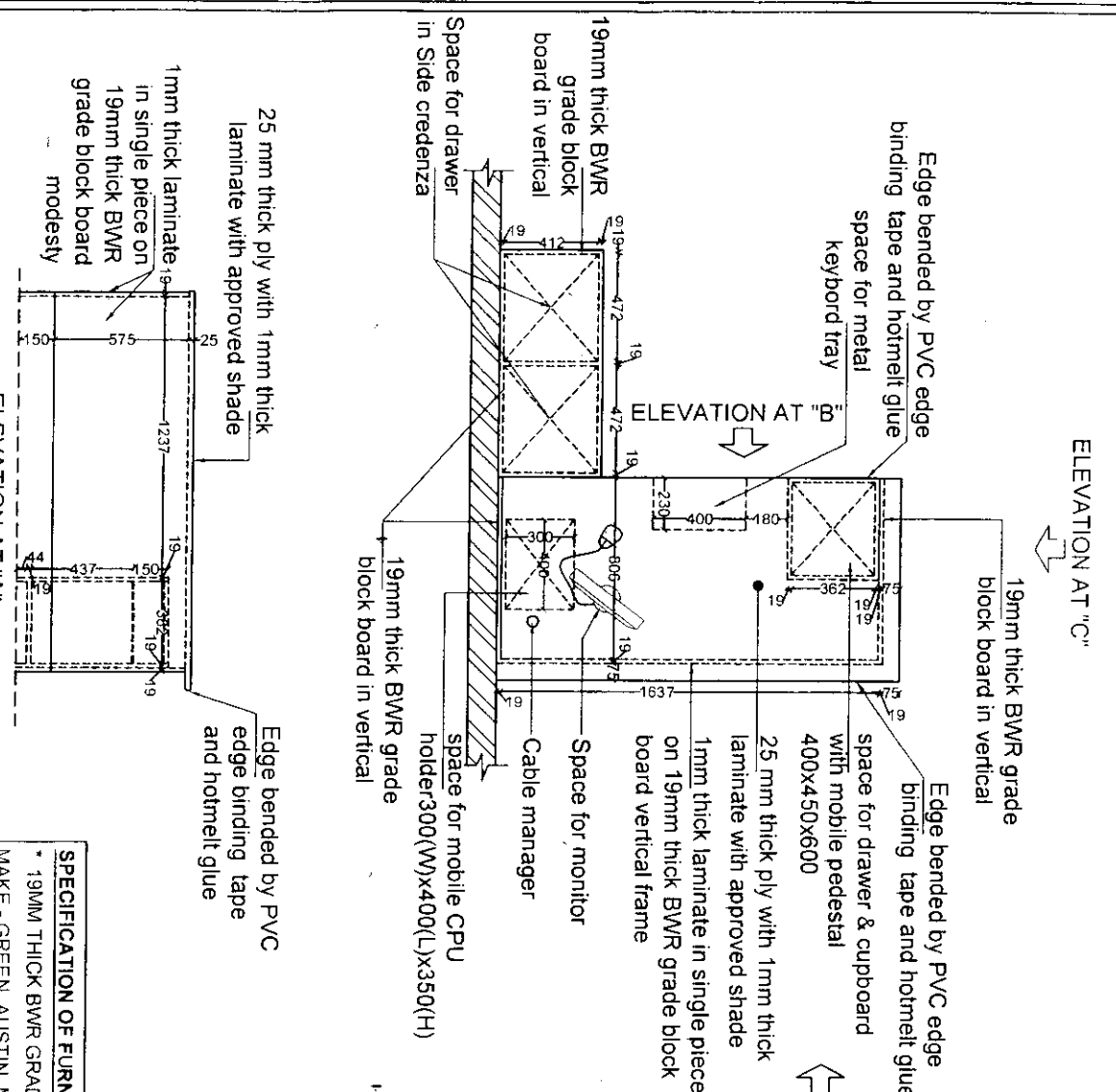

- SPECIFICATION OF FURNITURE:**
- * 19MM THICK BWR GRADE PLY MAKE - GREEN, AUSTIN, MAYYUR OR EQUIVALENT
 - * 6MM THICK BWR GRADE PLY MAKE - GREEN, AUSTIN, MAYYUR OR EQUIVALENT
 - * 25MM THICK BWR GRADE PLY MAKE - GREEN, AUSTIN, MAYYUR OR EQUIVALENT
 - * 1MM THICK LAMINATE - MAKE - GREEN/LAM OR EQUIVALENT
 - * POLISH (in internal face of Block Board) - FRENCH POLISH (ASIAN)

PROJECT CLIENT: OSCB		SIGNATURE:	
ARCHITECT: THE DESIGN GROUP ARCHITECTS/ENGINEERS/PLANNERS/PLOTTERS 35, SURYA NAGAR, BHUBANESWAR PHONE NO.-2397386 / 18(0674)Architects, Engineers, Plann		SIGNATURE:	
PROJECT TITLE: 35- Surya Nagar, PROPOSED ODISHA STATES CO-OPERATIVE BANK			
DRAWING TITLE: FURNITURE DETAIL (B.M & LOAN OFFICER TABLE)			
SCALE:	DEALT BY:	DRAWING NO.:	
NTS		OSCB/FURN/01	
REVISION:	DATE:	REMARKS:	
	22.08.2017		

ELEVATION AT "A"

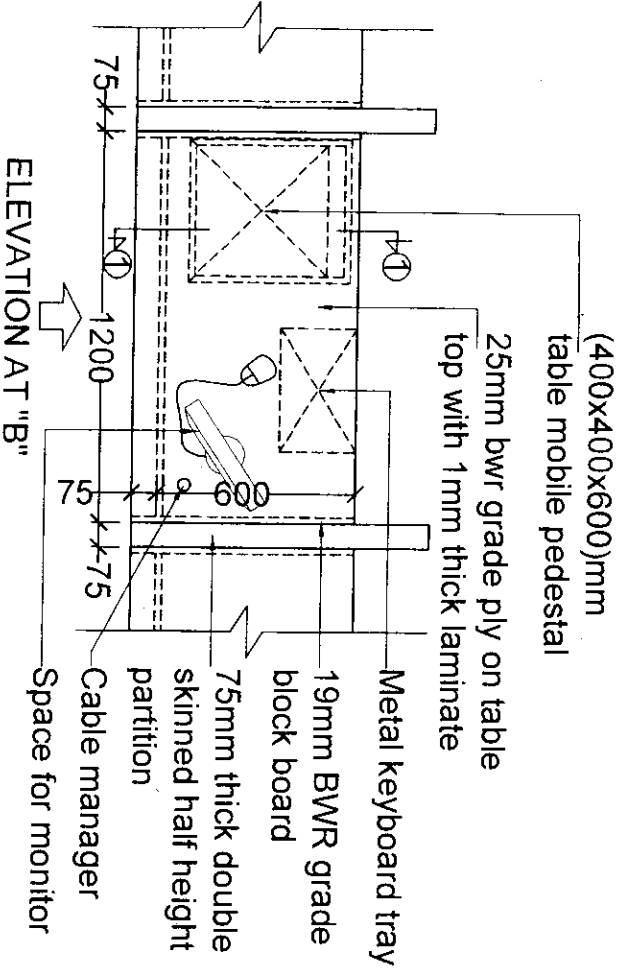

1200mm high & 75mm thick double skinned partition

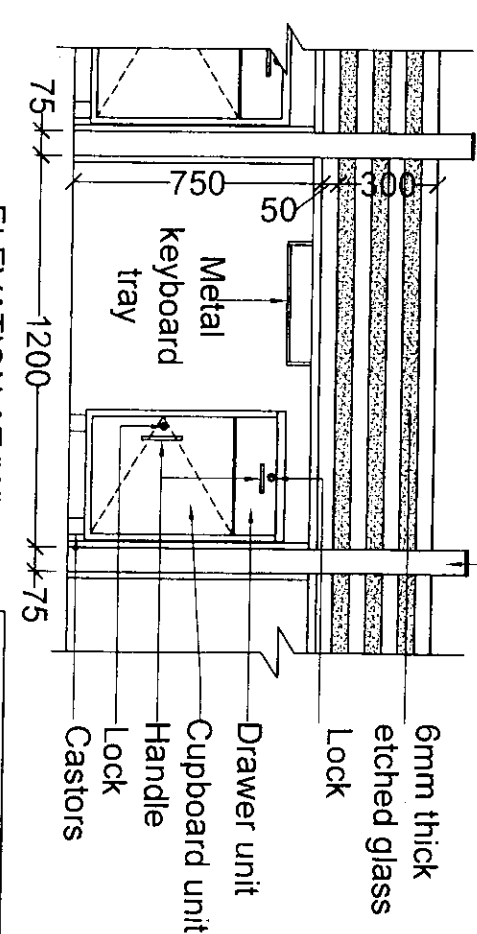

ELEVATION AT "A"

ELEVATION AT "B"

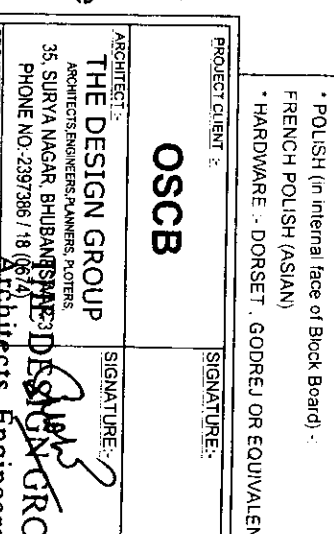
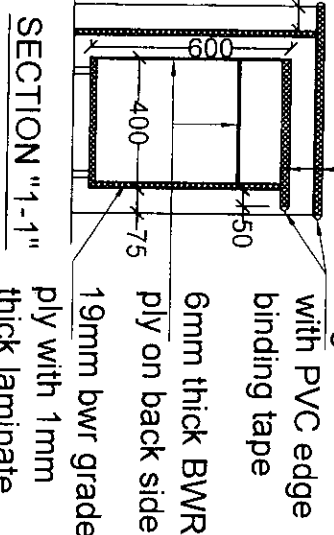
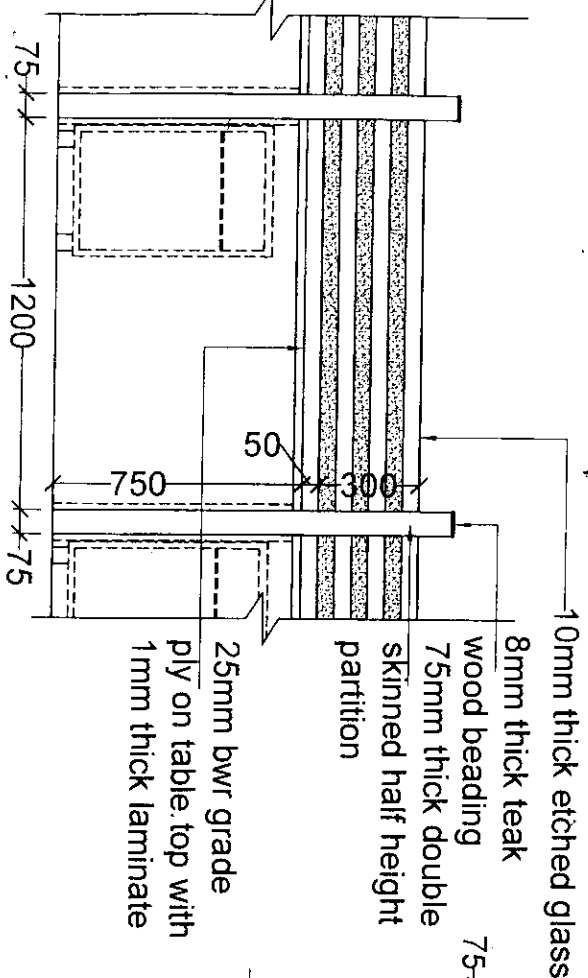

SPECIFICATION OF FURNITURE:

- 19MM THICK BWR GRADE PLY MAKE - GREEN, AUSTIN, MAYUR OR EQUIVALENT
- 6MM THICK BWR GRADE PLY MAKE - GREEN, AUSTIN, MAYUR OR EQUIVALENT
- 25MM THICK BWR GRADE PLY MAKE - GREEN, AUSTIN, MAYUR OR EQUIVALENT
- 1MM THICK LAMINATE MAKE - GREENLAM OR EQUIVALENT
- POLISH (in internal face of Block Board) : FRENCH POLISH (ASIAN)
- HARDWARE : DORSET, GODREJ OR EQUIVALENT

PROJECT CLIENT : **OSCB** SIGNATURE: _____

ARCHITECT : **THE DESIGN GROUP** ARCHITECTS ENGINEERS PLANNERS POTERS
 35 SURYA NAGAR, BHUBANESHWAR-3, INDIA
 PHONE NO: 2397386 / 18 0674

PROJECT TITLE : **PROPOSED SHIKHAR NAGAR, HILDEBANK'S W A R - 3**
 Architects, Engineers, Planners

DRAWING TITLE : **FURNITURE DETAIL (CSE & SOM TABLE)**

SCALE : _____ DEALT BY : _____ DRAWING NO : **OSCB/FURN/03**

NTS

REVISION : DATE: 22.08.2017 REMARKS: _____

ELEVATION AT "C"

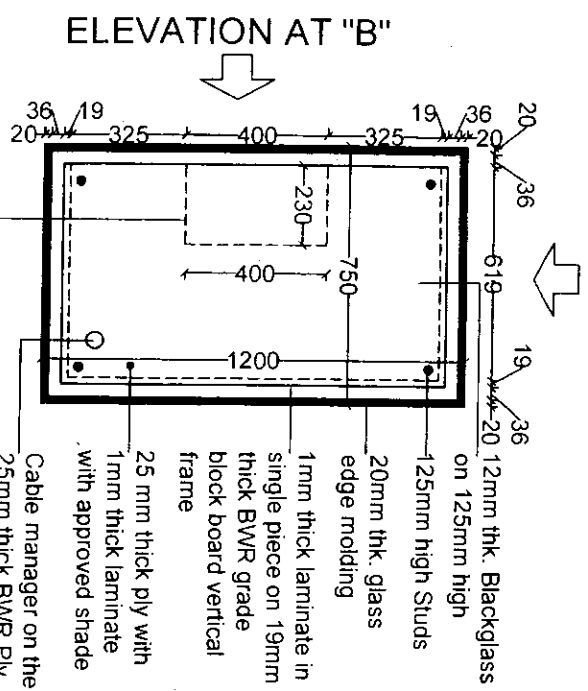

ELEVATION AT "A"

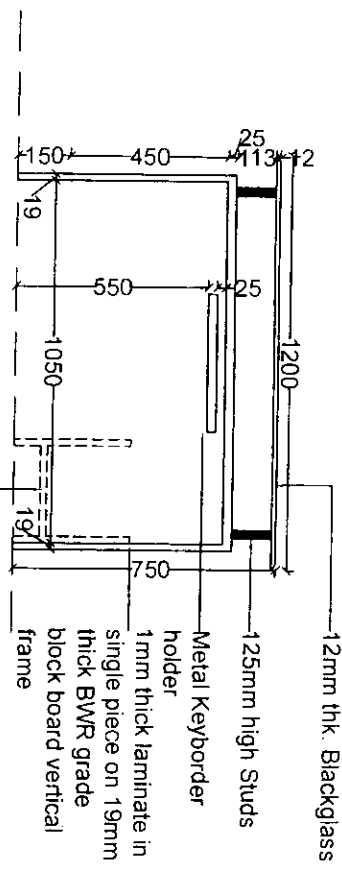

ELEVATION AT "B"

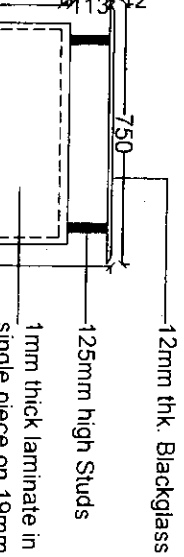

ELEVATION AT "D"

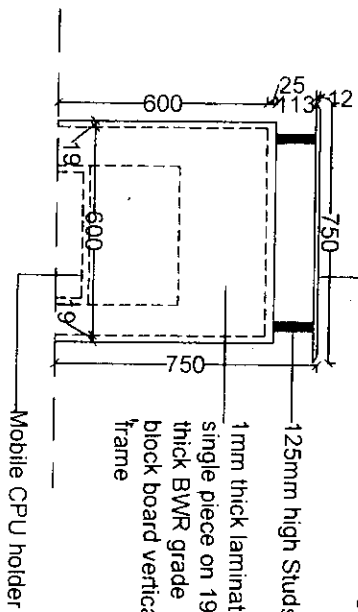

ELEVATION AT "A"

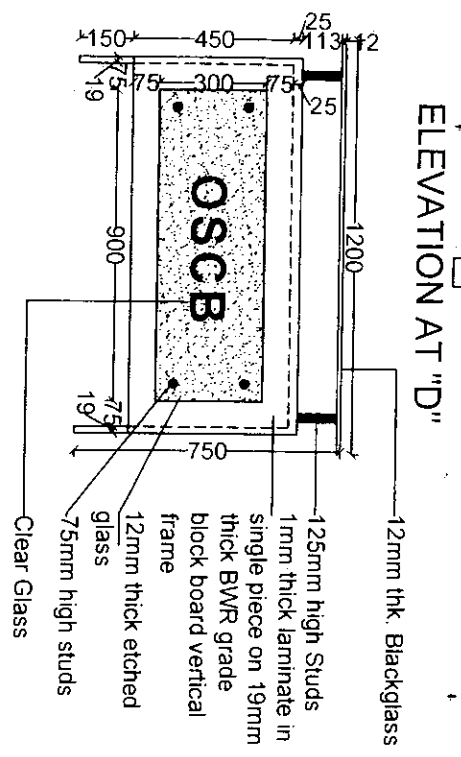

ELEVATION AT "D"

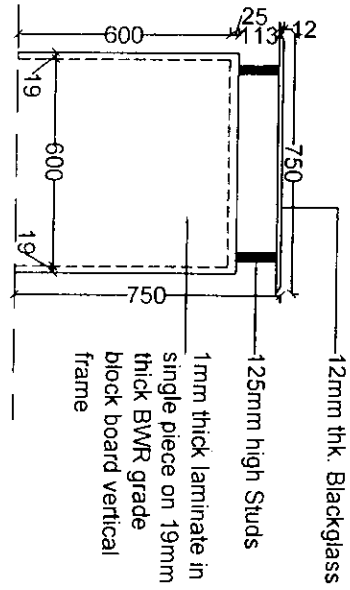

ELEVATION AT "C"

SPECIFICATION OF FURNITURE:

- * 19MM THICK BWR GRADE BLOCK PLY
- MAKE - GREEN AUSTIN, MAYUR OR EQUIVALENT
- * 6MM THICK BWR GRADE PLY
- MAKE - GREEN AUSTIN, MAYUR OR EQUIVALENT
- * 25MM THICK BWR GRADE PLY
- MAKE - GREEN AUSTIN, MAYUR OR EQUIVALENT
- * 1MM THICK LAMINATE
- MAKE - GREENLAM OR EQUIVALENT
- * POLISH (in internal face of Block Board)
- FRENCH POLISH (ASIAN)
- * HARDWARE - DORSET, GODREJ OR EQUIVALENT

PROJECT CLIENT:		SIGNATURE:	
OSCB			
ARCHITECT:		SIGNATURE:	
THE DESIGN GROUP ARCHITECTS/ENGINEERS/PLANNERS/INTERIORS 35 SURYA NAGAR, BHUBANESWAR-3 PHONE NO:-2397386 / 187416 THE DESIGN GROUP			
PROJECT TITLE:		DATE:	
PROPOSED OBISHA STAIR CO-OPERATIVE BANK'S W A R - 3		2017	
DRAWING TITLE:		DRAWING NO.:	
FURNITURE DETAIL (RECEPTIONIST TABLE)		OSCB/FURN/04	
SCALE:	DATE:	REMARKS:	
NTS	22.08.2017		

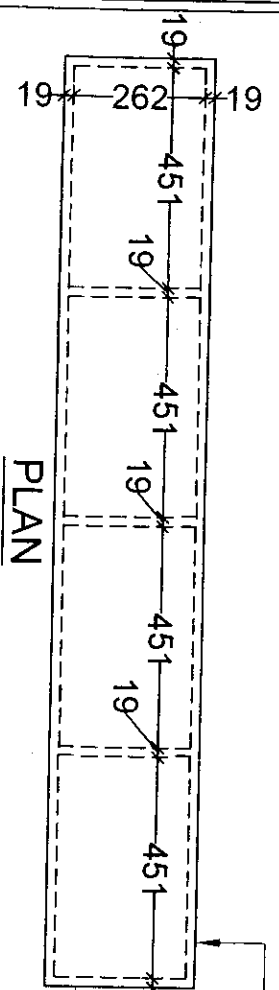

6mm thick BWR grade ply on back side with French polish
 19mm thick BWR grade block board vertical frame with 1mm thick laminate

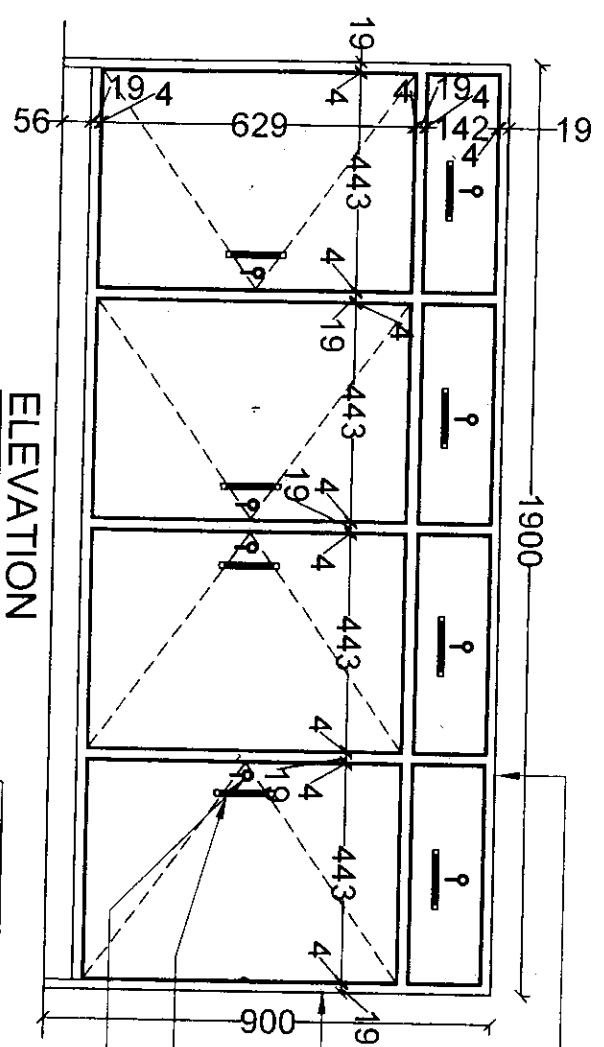

ELEVATION

19mm thick BWR grade block board on the top with 1mm thick laminate
 19mm thick BWR grade block board with French polish in internal face
 Handle
 Lock

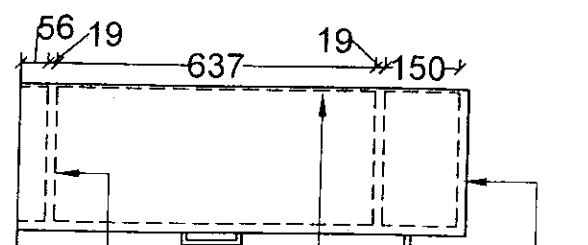

SIDE ELEVATION

19mm thick BWR grade block board with 1mm thick laminate
 Handle
 6mm thick BWR grade ply with French polish on back side
 Handle
 19mm thick BWR grade block board with French polish in internal face

- SPECIFICATION OF FURNITURE:-**
- * 19MM THICK BWR GRADE BLOCK PLY
 - MAKE - GREEN, AUSTIN, MAYUR OR EQUIVALENT
 - * 6MM THICK BWR GRADE PLY
 - MAKE - GREEN, AUSTIN, MAYUR OR EQUIVALENT
 - * 25MM THICK BWR GRADE PLY
 - MAKE - GREEN, AUSTIN, MAYUR OR EQUIVALENT
 - * 1MM THICK LAMINATE
 - MAKE - GREENLAM OR EQUIVALENT
 - * POLISH (in internal face of Block Board) - FRENCH POLISH (ASIAN)
 - * HARDWARE - DORSET, GODREJ OR EQUIVALENT

PROJECT CLIENT:-		SIGNATURE:-	
OSCB			
ARCHITECT:-			
THE DESIGN GROUP			
ARCHITECTS, ENGINEERS, PLANNERS, PLOTTERS			
35, SURYA NAGAR, BHUBANESWAR-75			
PHONE NO:-2397386 / 18 (0674)			
PROJECT TITLE:-		SIGNATURE:-	
PROPOSED ODSHA STATES W.A.R.B. CO-OPERATIVE BANK			
DRAWING TITLE:-			
FURNITURE DETAIL (HALF HEIGHT STORAGE UNIT)			
SCALE:-	DEALT BY:-	DRAWING NO:-	
NTS		OSCB/FURN/05	
REVISION: 00	DATE: 22.08.2017	REMARKS:	